

Harris County School Lands Survey
A-333



Ida Dodd et vir M.A. Dodd Sr.
Estate
305.25 AC
Partition Deed
1098/35

108.383 AC.

Jackson
146.801 AC.

180' Row. Easement
to
H.L. & P. Co.
4670/214
D.R. Harris Co
11.294 AC.

Richard Walton Survey
A-845

PLAT OF
108.383 Acre Tract
Richard Walton Survey
Harris County, Texas
Ida Dodd, et vir M.A. Dodd Sr.
Estate

Scale: 1" = 300' Date: 1-17-80
Surveyed BY: W.D. Kennedy
Registered Public Surveyor
No. 511



Certification (over)

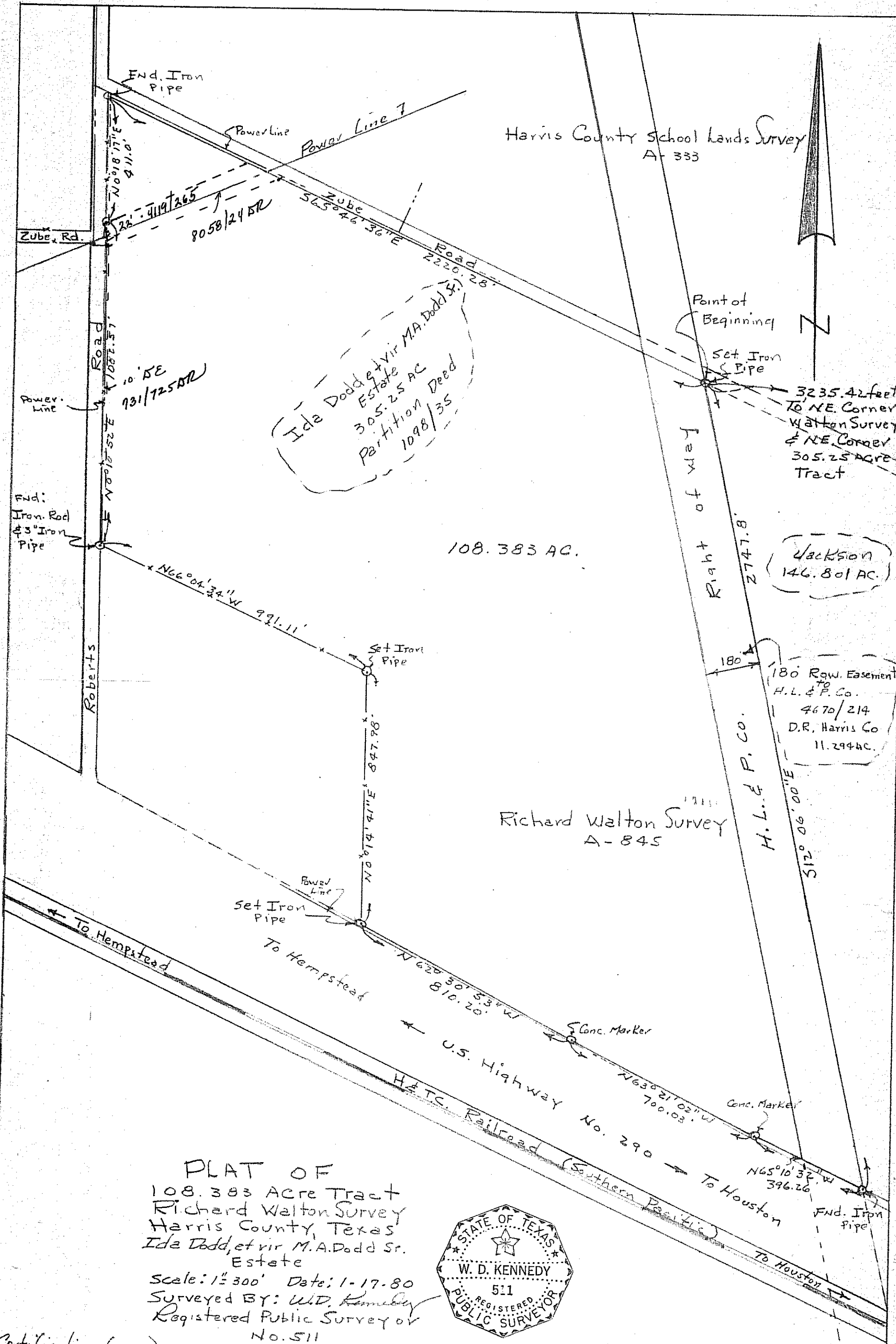

TO ALL PARTIES INTERESTED IN THE TITLE TO THE PREMISES SURVEYED:

The undersigned does hereby certify that this survey was this day made on the grounds of the Property legally described hereon and is correct, and that there are no discrepancies, conflicts or shortages in area of boundary lines, or any encroachments or any overlapping of improvements or any easements or rights of way except as shown hereon and that said property has access to and from a dedicated roadway, except as shown hereon.

Dated this the 17th day of January, 1980

Signed

W.D. Kennedy
Registered Public Surveyor No. 511

W.D. Kennedy