

EXHIBIT A- SURVEY

LINE	BEARING	DISTANCE
L 1	S 29°37'00"W	50.58'
L 2	S 76°22'08"W	117.53'
L 3	S 18°04'16"E	59.18'

This property lies within ZONE 10' and Zone 10" as SCALED from FIRM Map Panel Number 482800017, dated December 18, 1996.

THIS MEANS THAT A SMALL PORTION OF THE SUBJECT PROPERTY SCALES WITHIN THE 100 YEAR FLOOD PLAIN.

This determination is made strictly according to the FIRM Map and does not reflect actual on ground flood conditions. For purposes, this company takes no responsibility for such.

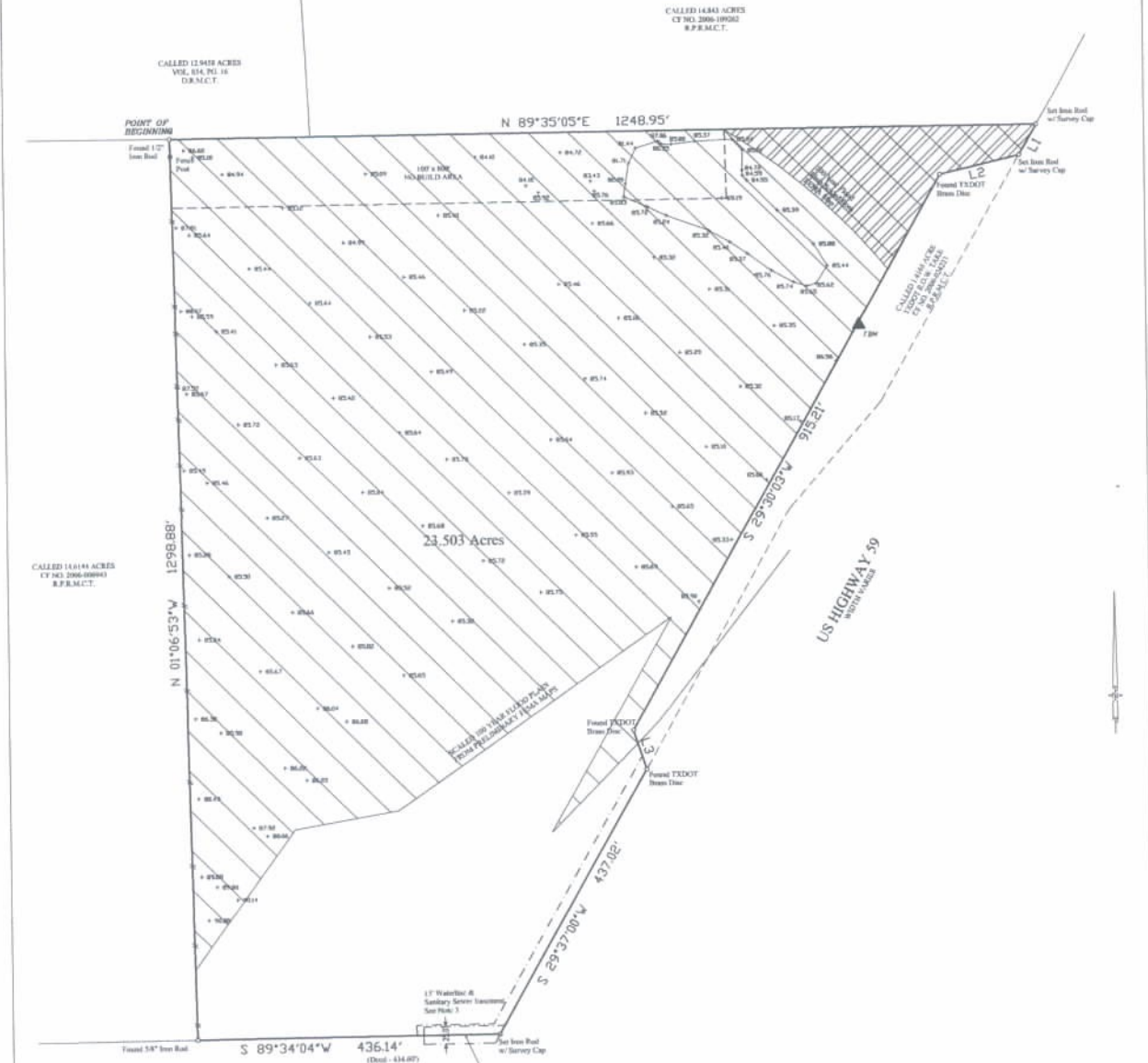

GABRIEL DRIVE

US HIGHWAY 39

POINT OF BEGINNING

23.503 Acres

1\"/>

Being a 23.503 acre tract of land situated in the William Lynch Survey, Abstract Number 308, of Montgomery County, Texas, and being the residual of a called 24,900 acre tract described in deed recorded in Clerk's File Number 2001-084145, of the Real Property Records of Montgomery County, Texas; said 23.503 acres being more particularly described by metes and bounds attached.

Date August 16, 2007
 Job No. 72-0009
 Address - 10 Highway 88
 City, State New Caney, Texas Zip 77357
C & C SURVEYING, INC.
 7424 F.M. 1488, Suite A, Magnolia, Texas 77354
 Office: 281-299-4177 Home: 281-356-5172
 Fax: 281-356-1935

Drawn by: **PHILIP EASTMAN, Limited**
ELEVATION STUDY