

PRELIMINARY



Edminister-Hinschrau-Russ
civil engineers and surveyors
10555 westoffice drive, Houston, Texas 77042
t 713 784 4500 f 713 784 4577 www.edhr.com

BOUNDARY SURVEY OF COMMERCIAL TRACTS

DATE: 12/13/2005 SCALE: 1" = 100' JOB NO.: 021-014-10
CAD FILE NO.: TOUR 18_COMMERCIAL_TRACT(R).DWG DRAWING NO.:

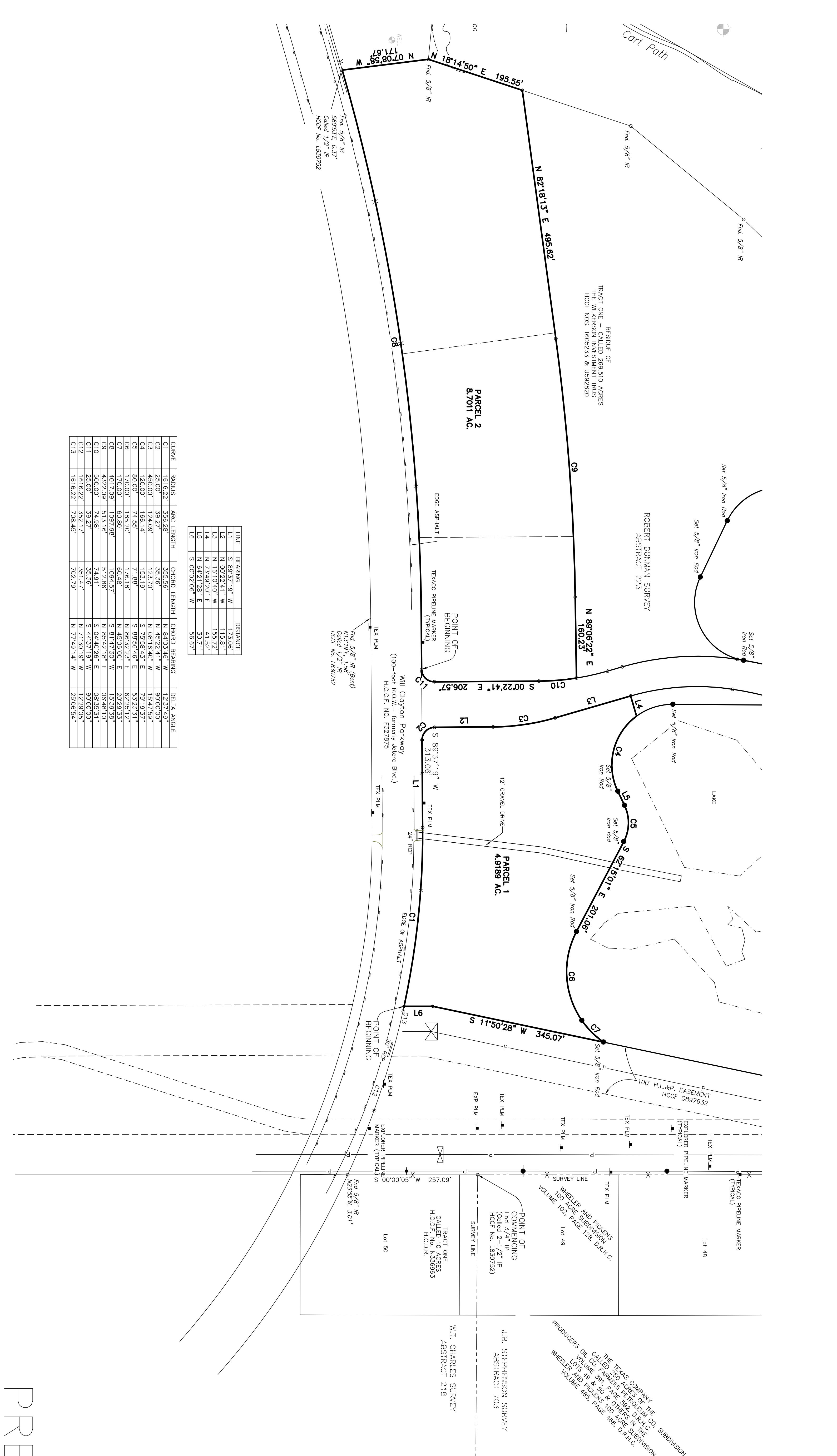

LINE	BEARING	DISTANCE
L1	N 07°08'58" W	1171.67
L2	N 00°22'41" W	115.81
L3	N 16°10'40" W	155.72
L4	N 7°34'8" E	41.52
L5	N 64°21'28" E	30.71
L6	S 00°02'08" W	58.67

CURVE	BEARING	ARC LENGTH	CHORD LENGTH	CHORD BEARING	DELTA ANGLE
C1	1616.22'	356.28'	35.36'	N 82°03'46" W	123°7'49"
C2	25.00'	39.27'	35.36'	N 45°22'41" W	90°00'00"
C3	450.00'	124.09'	123.70'	N 08°16'40" W	15°27'59"
C4	120.00'	168.14'	153.19'	S 75°58'43" E	79°19'37"
C5	60.00'	148.29'	116.82'	N 88°59'25" E	62°24'31"
C6	170.00'	60.80'	60.48'	N 45°05'00" E	207°29'43"
C7	170.00'	60.80'	60.48'	N 45°05'00" E	207°29'43"
C8	4017.09'	1097.98'	1094.57'	S 81°47'30" W	15°39'38"
C9	4322.09'	513.16'	512.86'	N 85°42'18" E	06°48'10"
C10	250.00'	24.99'	24.91'	S 04°40'25" E	08°05'31"
C11	1616.22'	352.17'	351.47'	N 71°30'19" W	122°9'05"
C12	1616.22'	352.17'	351.47'	N 71°30'19" W	122°9'05"
C13	1616.22'	708.45'	702.79'	N 77°49'14" W	25°06'54"

THE TEXAS COMPANY OF THE CO. SUBDIVISION
CALLED FOR RECORDS AT PRELIMINARY SURVEY IN THE
VOLUME 39 & 40 & 41 OF THE SUBDIVISION
WHEELER AND PICKENS
VOLUME 102, PAGE 128, D.R. H.C.
PRODUCERS OF THE TEXAS COMPANY OF THE CO. SUBDIVISION

J.B. STEPHENSON, SURVEY
ABSTRACT 703

W.T. CHARLES SURVEY
ABSTRACT 218

POINT OF BEGINNING
CALLED 2-1/2" IR
H.C.F. NO. 1830752

POINT OF BEGINNING
CALLED 1/2" IR
H.C.F. NO. 1830752

POINT OF BEGINNING
CALLED 1/2" IR
H.C.F. NO. 1830752

POINT OF BEGINNING
CALLED 1/2" IR
H.C.F. NO. 1830752

POINT OF BEGINNING
CALLED 1/2" IR
H.C.F. NO. 1830752

POINT OF BEGINNING
CALLED 1/2" IR
H.C.F. NO. 1830752

POINT OF BEGINNING
CALLED 1/2" IR
H.C.F. NO. 1830752

POINT OF BEGINNING
CALLED 1/2" IR
H.C.F. NO. 1830752

POINT OF BEGINNING
CALLED 1/2" IR
H.C.F. NO. 1830752

POINT OF BEGINNING
CALLED 1/2" IR
H.C.F. NO. 1830752

POINT OF BEGINNING
CALLED 1/2" IR
H.C.F. NO. 1830752

POINT OF BEGINNING
CALLED 1/2" IR
H.C.F. NO. 1830752

POINT OF BEGINNING
CALLED 1/2" IR
H.C.F. NO. 1830752

POINT OF BEGINNING
CALLED 1/2" IR
H.C.F. NO. 1830752